

20084



Oncor Electric Delivery
Jason Conover
Associate Designer
3873 Hwy 69N
Greenville, TX 75401

May 12, 2026

Office of County Commissioners
PO Box 1097 Greenville, TX 75403

RE: Pole and Conductor Installation on CR 1015 WO 30995938

Greetings,

Oncor Electric Delivery LLC., is requesting permission to do work within the county right of way along CR 1015, starting just west of the intersection of CR 1015 and FM 816 (8225 CR 1015) We are looking to install (13) 40/3 Poles and 4,475' of 2 AAAC Overhead Conductor and Tree Trimming, approximately 1' inside the Eastern ROW of CR 1015. Site location map and permit exhibit are enclosed. The permit exhibit details the proposed work. If you have any questions, please contact at any time.

Sincerely,

A handwritten signature in blue ink that reads "Jason Conover".

Jason Conover
Designer

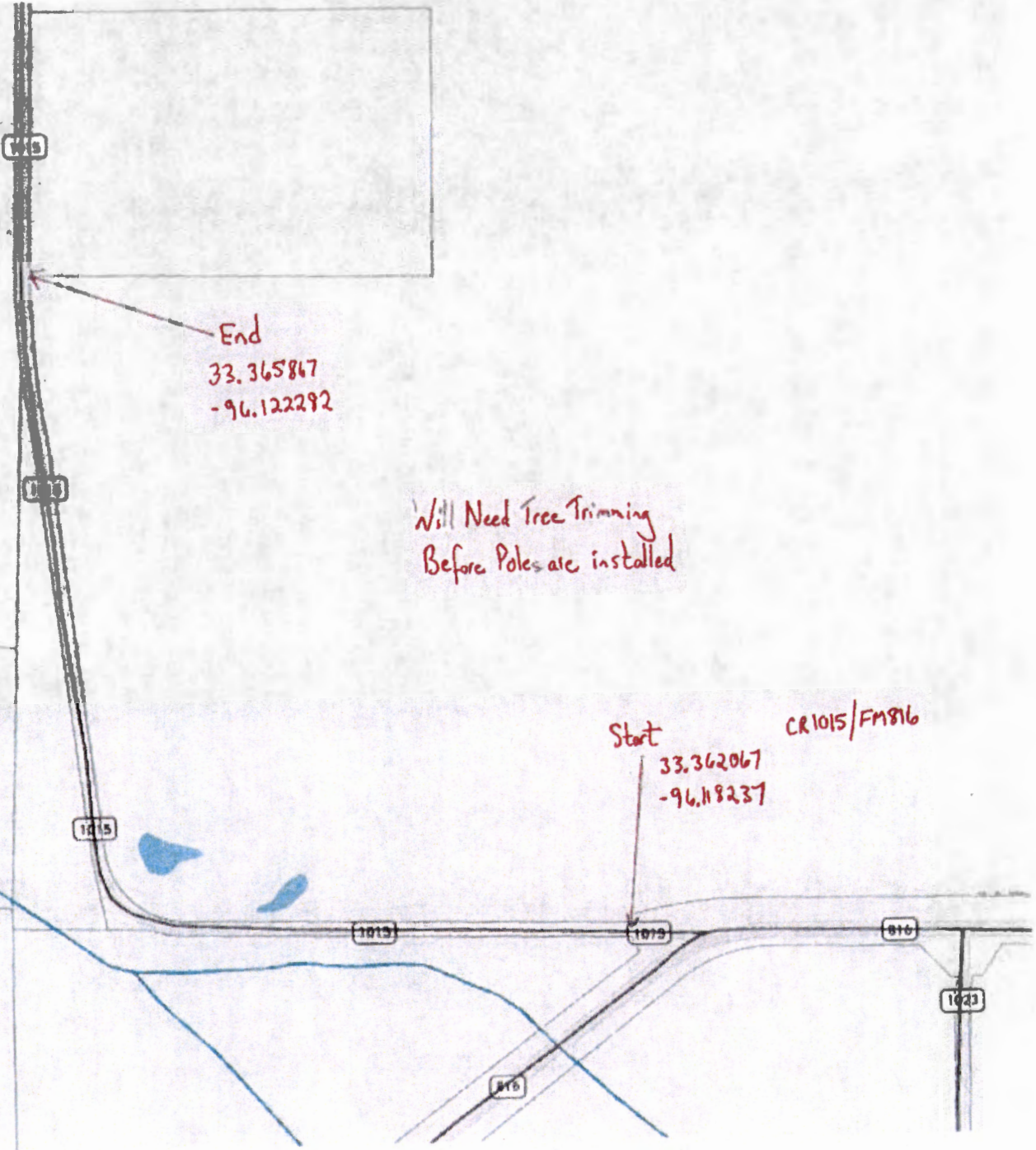

End
33.365867
-96.122292

Will Need Tree Trimming
Before Poles are installed

Start
33.362067
-96.118237
CR1015/FM816

CR1015

CR1015

CR1015

CR1015

CR1015

CR1016

CR1023

CR1015